SPiN | Catalogue

The Epitome of Natural Wind

SPIN's persistent exploration into the integration of form, function and technology reinvigorates its compelling drive to create ceiling fans of exquisite craftsmanship. A timeless addition to any space, SPIN is the quintessence of both class and luxury.

SPIN

Established in 2008, the brand has redefined the concept of ceiling fans. Putting together aesthetics and functionality in every design. The embodiment of perfection is the only constant for SPIN.

The brand has developed three iconic lines since its humble inception - the SIGNATURES, TIMBER and ONIX series.

Each series boasts its own unique aesthetics and functions, giving SPIN the versatility to be used in different settings while keeping a minimalist design that fits in seamlessly.

DISCOVER THE SPIN EXPERIENCE

SPIN's dedication to perfection not only lies in the craft of ceiling fans, but also in its insatiable desire to create a holistic user experience and unparalleled level of service quality. An unequalled class with the distinct ability of conformance to the user and its surroundings.

PRECISION

Constant innovation has empowered SPIN to utilise the resilience and durability of the single ply Acrylonitrile-Butadiene-Styrene (ABS) acrylic material in the air foils of our **SIGNATURES** series.

The blades in the **ONIX** series are engineered with Korean technology, resulting in a perfect blend of technology, precision and quality.

All airfoils are also engineered with a precise angle for optimal wind delivery and best performance.

SPIN | **INNOVATION**

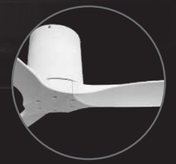

Resilient ABS material

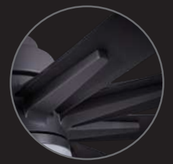

Blades engineered with Korean technology (ONIX)

Airfoils angled for optimal windflow

DYNAMIC

SPIN developed the Ultra Dynamic Direct Current (UDDC™) motor for its SIGNATURES series, with the notion to conceive a ceiling fan motor to surpass the typical Alternating Current (AC) motor used in most ceiling fans.

With its foray into large format fans (up to 84 inches in diameter) the team developed a larger capacity motor - Heavy Dynamic Direct Current (HDDC) motor. This motor serves as the driving force behind the ONIX series.

SPIN's DC motors are energy efficient while maintaining optimal performance.

SPIN | **INNOVATION**

Consumes up to 70% less energy

Nearly zero humming noise

Low electromagnetic interference

SOPHISTICATION

SPIN believes that simplicity is the key to sophistication, resulting in a modern silhouette in the **SIGNATURES** series. Accompanied by a palette of timeless colours to infuse interiors with style and elegance.

Designed with a hugger unit installation unique to SPIN, the fans are capable of fitting lower ceilings and yet extending the option of extension rods for homes with a higher ceiling.

The **TIMBER** series exudes a rustic charm and exquisite wood grain finishing that says perfect sophistication for any home.

SPIN | **INNOVATION**

Luxurious finish and colours (SIGNATURES)

Rustic and exquisite natural wood (TIMBER)

Elegant and flexible installation

NATURAL

SPIN fans are equipped with a **Natural Wind** mode which allows the fan to vary its speed automatically, simulating a natural breeze, giving your home or any space a natural ventilation.

The quiet motor brings a natural calm for you and your loved ones, ensuring uninterrupted rest.

The **TIMBER** series features exquisite handcrafted natural wood blades. Available in three options - Ash, Oak and Off White wood grain. It is the perfect choice for any Scandinavian themed homes.

SPIN | **INNOVATION**

Natural wood blades

Natural wind mode function ("N" Mode)

SUSTAINABILITY

At SPIN, we are committed to protecting the environment. That's why we're proud to introduce our sustainable initiative. Our fans are made with parts that are easily recyclable, ensuring a responsible end-of-life cycle. From the body to the blades, we prioritize materials that can be recycled, reducing waste and promoting a circular economy.

Our packaging has transitioned to FSC® certified cardboard, ensuring responsible sourcing and reducing our impact on forests. To further our eco-conscious efforts, we print using eco-friendly ink that is free from harmful chemicals. And we're proud to say that our packaging is Styrofoam-free, minimizing waste and promoting a cleaner future.

Experience the perfect blend of style and sustainability with SPIN - where every detail is designed with the planet in mind.

SPIN | **INNOVATION**

Styrofoam Free

Printed using Eco-Friendly Ink on FSC© Certified cardboard

Made with Recyclable materials

SMART FUNCTIONS

Experience the perfect fusion of timeless aesthetics and cutting-edge technology with SPIN.

Bring your comfort to new heights with smart functions, enabling you to control your fan with ease using the intuitive mobile app.

Activate the fan, adjust speeds, or switch to our signature Natural Wind mode to enjoy a seamless and effortless cooling experience.

SPIN | **INNOVATION**

Control Remotely

Voice Control compatible with Google Home and Alexa

App Enabled using Tuya Smart and Smart Life

CUSTOMISATION

With SPIN, the possibilities for your space are endless. Mix and match over 300 captivating body and blade colours to create a personalised masterpiece.

From the enigmatic Espada and Quincy to the nature-inspired Savannah, unleash your creativity and elevate your space with unmatched style.

Experience superior performance and craftsmanship while making a statement that reflects your unique taste. SPIN — where elegance and innovation come together in harmonious colour combinations.

SIGNATURES

SIMPLY ESPADA

The black knight of the series - **ESPADA**. A touch of flair and style for any home in need of a vivid luxurious black addition to their space.

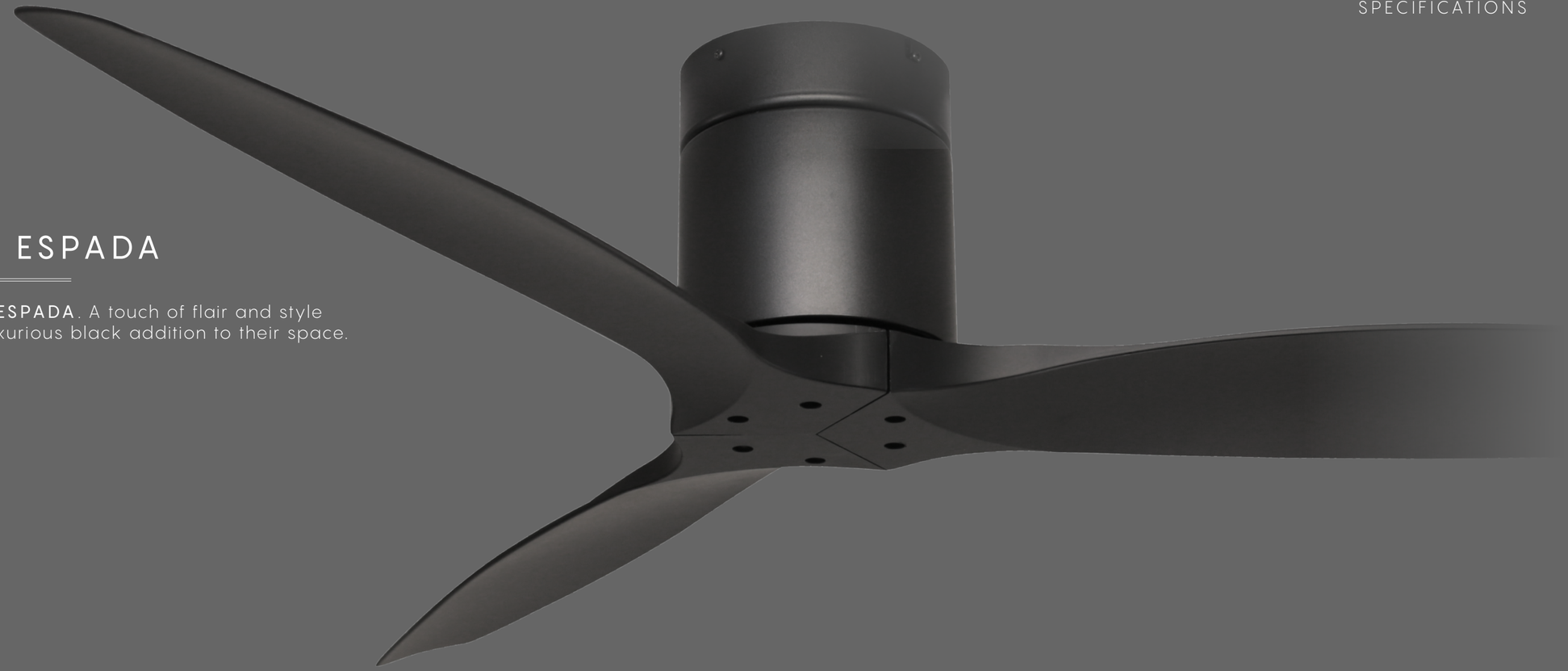

SPECIFICATIONS

MODEL		ESPADA 60	ESPADA 52	ESPADA 43
BUILD	DIAMETER	60 inch (152.4cm)	52 inch (132.1cm)	43 inch (109.3cm)
	MOTOR	UDDC™ motor	UDDC™ motor	UDDC™ motor
	WEIGHT	7kg	6.5kg	6kg
	MATERIAL	ABS	ABS	ABS
	COLOUR	Matte Black	Matte Black	Matte Black
PERFORMANCE	VOLTAGE	240V / 50Hz	240V / 50Hz	240V / 50Hz
	WATTAGE (WITHOUT LED)	4W - 38W	4W - 42W	7W - 40W
	RPM (MIN/MAX)	60 / 165 RPM	63 / 200 RPM	130 / 266 RPM
	CFM	8138 ft^3/m	7724 ft^3/m	6172 ft^3/m
SMART FUNCTIONS		√	√	√

PERFECT QUINCY

The **QUINCY** is an elegant statement piece with its bold pearl white finish, the perfect addition to modern havens.

SPECIFICATIONS

MODEL		QUINCY 60	QUINCY 52	QUINCY 43
BUILD	DIAMETER	60 inch (152.4cm)	52 inch (132.1cm)	43 inch (109.3cm)
	MOTOR	UDDC™ motor	UDDC™ motor	UDDC™ motor
	WEIGHT	7kg	6.5kg	6kg
	MATERIAL	ABS	ABS	ABS
	COLOUR	Pearl White	Pearl White	Pearl White
PERFORMANCE	VOLTAGE	240V / 50Hz	240V / 50Hz	240V / 50Hz
	WATTAGE (WITHOUT LED)	4W - 38W	4W - 42W	7W - 40W
	RPM (MIN/MAX)	60 / 165 RPM	63 / 200 RPM	130 / 266 RPM
	CFM	8138 ft^3/m	7724 ft^3/m	6172 ft^3/m
SMART FUNCTIONS		√	√	√

RUSTIC SAVANNAH

SAVANNAH is the ideal choice for homes designed with a rustic touch of timber.
Add an element of impeccable walnut grain to your space.

SPECIFICATIONS

MODEL		SAVANNAH 60	SAVANNAH 52	SAVANNAH 43
BUILD	DIAMETER	60 inch (152.4cm)	52 inch (132.1cm)	43 inch (109.3cm)
	MOTOR	UDDC™ motor	UDDC™ motor	UDDC™ motor
	WEIGHT	7kg	6.5kg	6kg
	MATERIAL	ABS	ABS	ABS
	COLOUR	Walnut Grain	Walnut Grain	Walnut Grain
PERFORMANCE	VOLTAGE	240V / 50Hz	240V / 50Hz	240V / 50Hz
	WATTAGE (WITHOUT LED)	4W - 38W	4W - 42W	7W - 40W
	RPM (MIN/MAX)	60 / 165 RPM	63 / 200 RPM	130 / 266 RPM
	CFM	8138 ft^3/m	7724 ft^3/m	6172 ft^3/m
SMART FUNCTIONS		√	√	√

SWEET CARAMEL

If Japanese wood is your choice colour or theme, our **CARAMEL** is the perfect addition. This lighter wood suits almost every theme easily with its versatile shade.

SPECIFICATIONS

MODEL		CARAMEL 60	CARAMEL 52	CARAMEL 43
BUILD	DIAMETER	60 inch (152.4cm)	52 inch (132.1cm)	43 inch (109.3cm)
	MOTOR	UDDC™ motor	UDDC™ motor	UDDC™ motor
	WEIGHT	7kg	6.5kg	6kg
	MATERIAL	ABS	ABS	ABS
	COLOUR	Natural Grain	Natural Grain	Natural Grain
PERFORMANCE	VOLTAGE	240V / 50Hz	240V / 50Hz	240V / 50Hz
	WATTAGE (WITHOUT LED)	4W - 38W	4W - 42W	7W - 40W
	RPM (MIN/MAX)	60 / 165 RPM	63 / 200 RPM	130 / 266 RPM
	CFM	8138 ft^3/m	7724 ft^3/m	6172 ft^3/m
SMART FUNCTIONS		√	√	√

TIMBER x ESPADA

This **TIMBER** series is paired with the **ESPADA** body, giving the luxurious black an additional Scandinavian flair and rustic touch. Explore the three natural wood blades paired with this dark option.

MODEL		ESPADA X ASH 60	ESPADA X ASH 52	ESPADA X ASH 43
BUILD	DIAMETER	60 inch (152.4cm)	52 inch (132.1cm)	43 inch (109.3cm)
	MOTOR	UDDC™ motor	UDDC™ motor	UDDC™ motor
	WEIGHT	7kg	6.5kg	6kg
	MATERIAL	Natural Wooden Blades	Natural Wooden Blades	Natural Wooden Blades
	COLOUR	Matte Black (Body) , Ash Wood (Blades)	Matte Black (Body) , Ash Wood (Blades)	Matte Black (Body) , Ash Wood (Blades)
PERFORMANCE	VOLTAGE	240V / 50Hz	240V / 50Hz	240V / 50Hz
	WATTAGE (WITHOUT LED)	4W - 38W	4W - 42W	7W - 40W
	RPM (MIN/MAX)	60 / 165 RPM	63 / 200 RPM	130 / 266 RPM
	CFM	8138 ft^3/m	7724 ft^3/m	6172 ft^3/m
SMART FUNCTIONS		√	√	√

MODEL		ESPADA X OAK 60	ESPADA X OAK 52	ESPADA X OAK 43
BUILD	DIAMETER	60 inch (152.4cm)	52 inch (132.1cm)	43 inch (109.3cm)
	MOTOR	UDDC™ motor	UDDC™ motor	UDDC™ motor
	WEIGHT	7kg	6.5kg	6kg
	MATERIAL	Natural Wooden Blades	Natural Wooden Blades	Natural Wooden Blades
	COLOUR	Matte Black (Body) , Oak Wood (Blades)	Matte Black (Body) , Oak Wood (Blades)	Matte Black (Body) , Oak Wood (Blades)
PERFORMANCE	VOLTAGE	240V / 50Hz	240V / 50Hz	240V / 50Hz
	WATTAGE (WITHOUT LED)	4W - 38W	4W - 42W	7W - 40W
	RPM (MIN/MAX)	60 / 165 RPM	63 / 200 RPM	130 / 266 RPM
	CFM	8138 ft^3/m	7724 ft^3/m	6172 ft^3/m
SMART FUNCTIONS		√	√	√

SPECIFICATIONS

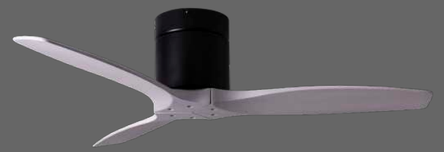

MODEL		ESPADA X OFFWHITE 60	ESPADA X OFFWHITE 52	ESPADA X OFFWHITE 43
BUILD	DIAMETER	60 inch (152.4cm)	52 inch (132.1cm)	43 inch (109.3cm)
	MOTOR	UDDC™ motor	UDDC™ motor	UDDC™ motor
	WEIGHT	7kg	6.5kg	6kg
	MATERIAL	Natural Wooden Blades	Natural Wooden Blades	Natural Wooden Blades
	COLOUR	Matte Black (Body) , Off White Wood (Blades)	Matte Black (Body) , Off White Wood (Blades)	Matte Black (Body) , Off White Wood (Blades)
PERFORMANCE	VOLTAGE	240V / 50Hz	240V / 50Hz	240V / 50Hz
	WATTAGE (WITHOUT LED)	4W - 38W	4W - 42W	7W - 40W
	RPM (MIN/MAX)	60 / 165 RPM	63 / 200 RPM	130 / 266 RPM
	CFM	8138 ft^3/m	7724 ft^3/m	6172 ft^3/m
SMART FUNCTIONS		√	√	√

TIMBER x QUINCY

This **TIMBER** series is paired with the **QUINCY** body, proving that white pairs well with everything. This range of wooden blades exudes a superb Scandinavian sense. This light option will definitely liven up any space.

MODEL		QUINCY X ASH 60	QUINCY X ASH 52	QUINCY X ASH 43
BUILD	DIAMETER	60 inch (152.4cm)	52 inch (132.1cm)	43 inch (109.3cm)
	MOTOR	UDDC™ motor	UDDC™ motor	UDDC™ motor
	WEIGHT	7kg	6.5kg	6kg
	MATERIAL	Natural Wooden Blades	Natural Wooden Blades	Natural Wooden Blades
	COLOUR	Matte White (Body) , Ash Wood (Blades)	Matte White (Body) , Ash Wood (Blades)	Matte White (Body) , Ash Wood (Blades)
PERFORMANCE	VOLTAGE	240V / 50Hz	240V / 50Hz	240V / 50Hz
	WATTAGE (WITHOUT LED)	4W - 38W	4W - 42W	7W - 40W
	RPM (MIN/MAX)	60 / 165 RPM	63 / 200 RPM	130 / 266 RPM
	CFM	8138 ft^3/m	7724 ft^3/m	6172 ft^3/m
SMART FUNCTIONS		√	√	√

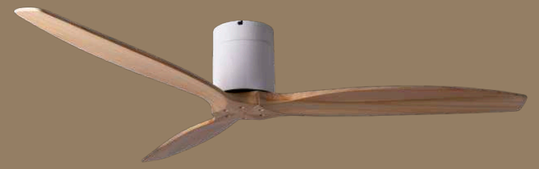

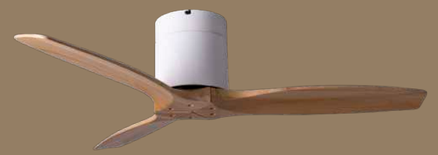

MODEL		QUINCY X OAK 60	QUINCY X OAK 52	QUINCY X OAK 43
BUILD	DIAMETER	60 inch (152.4cm)	52 inch (132.1cm)	43 inch (109.3cm)
	MOTOR	UDDC™ motor	UDDC™ motor	UDDC™ motor
	WEIGHT	7kg	6.5kg	6kg
	MATERIAL	Natural Wooden Blades	Natural Wooden Blades	Natural Wooden Blades
	COLOUR	Matte White (Body) , Oak Wood (Blades)	Matte White (Body) , Oak Wood (Blades)	Matte White (Body) , Oak Wood (Blades)
PERFORMANCE	VOLTAGE	240V / 50Hz	240V / 50Hz	240V / 50Hz
	WATTAGE (WITHOUT LED)	4W - 38W	4W - 42W	7W - 40W
	RPM (MIN/MAX)	60 / 165 RPM	63 / 200 RPM	130 / 266 RPM
	CFM	8138 ft^3/m	7724 ft^3/m	6172 ft^3/m
SMART FUNCTIONS		√	√	√

MODEL		QUINCY X OFFWHITE 60	QUINCY X OFFWHITE 52	QUINCY X OFFWHITE 43
BUILD	DIAMETER	60 inch (152.4cm)	52 inch (132.1cm)	43 inch (109.3cm)
	MOTOR	UDDC™ motor	UDDC™ motor	UDDC™ motor
	WEIGHT	7kg	6.5kg	6kg
	MATERIAL	Natural Wooden Blades	Natural Wooden Blades	Natural Wooden Blades
	COLOUR	Matte White (Body) , Off White Wood (Blades)	Matte White (Body) , Off White Wood (Blades)	Matte White (Body) , Off White Wood (Blades)
PERFORMANCE	VOLTAGE	240V / 50Hz	240V / 50Hz	240V / 50Hz
	WATTAGE (WITHOUT LED)	4W - 38W	4W - 42W	7W - 40W
	RPM (MIN/MAX)	60 / 165 RPM	63 / 200 RPM	130 / 266 RPM
	CFM	8138 ft^3/m	7724 ft^3/m	6172 ft^3/m
SMART FUNCTIONS		√	√	√

TIMBER 36" Series

Embodying our renowned legacy of timeless and modern aesthetics, this compact masterpiece redefines luxury in a smaller size without compromising on style or performance. Discover the beauty of refinement with the Timber 36" series — where compact size meets grand elegance.

ESPADA X OFFWHITE

ESPADA X OAK

ESPADA X ASH

MODEL		Timber
BUILD	DIAMETER	36 inch (91.44cm)
	MOTOR	UDDC™ motor
	WEIGHT	6kg
	MATERIAL	Natural Wooden Blades
	COLOUR	Matte Black / Pearl White (Body) , Ash / Oak / Off White Wood (Blades)
PERFORMANCE	VOLTAGE	240V / 50Hz
	WATTAGE (WITHOUT LED)	37.7W
	RPM (MIN/MAX)	122/371 RPM
	CFM	5117 ft^3/m
SMART FUNCTIONS		√

QUINCY X OFFWHITE

QUINCY X OAK

QUINCY X ASH

MODEL		Timber
BUILD	DIAMETER	36 inch (91.44cm)
	MOTOR	UDDC™ motor
	WEIGHT	6kg
	MATERIAL	Natural Wooden Blades
	COLOUR	Matte Black / Pearl White (Body) , Ash / Oak / Off White Wood (Blades)
PERFORMANCE	VOLTAGE	240V / 50Hz
	WATTAGE (WITHOUT LED)	37.7W
	RPM (MIN/MAX)	122/371 RPM
	CFM	5117 ft^3/m
SMART FUNCTIONS		√

TECHNICALS

WIFI CONNECTION

Effortlessly personalise your fan's settings through seamless voice commands via both Google Assistant and Amazon Alexa.

Connect and synchronise multiple SPIN Fans with Wi-Fi capability to create a harmonious ambiance within your space.

MOBILE APP CONTROL AVAILABLE

Smart Life

Tuya Smart

works with Hey Google

WORKS WITH alexa

GET IT ON Google Play

Available on the App Store

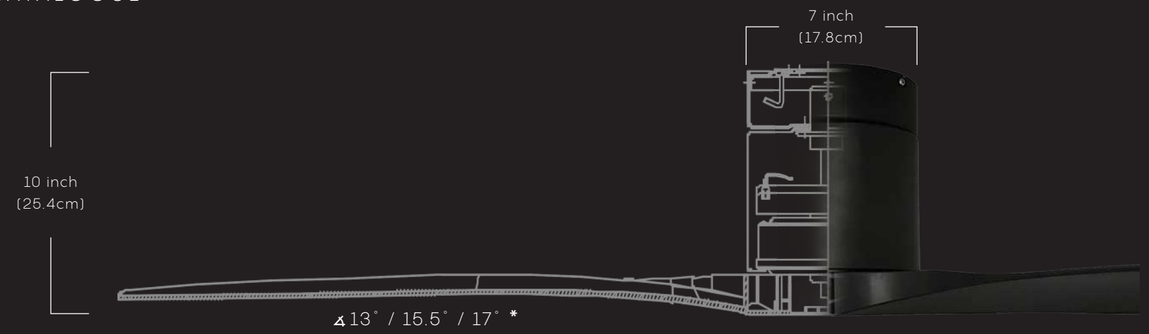

DIMENSIONS

FAN BODY & BLADES

Height	10 inch (25.4cm)
Diameter	Ø60 inch (152.4cm)
	Ø52 inch (132.1cm)
	Ø43 inch (109.3cm)
Airfoil Angle	∡13˚ / 15.5˚ / 17˚ *

*These angles are listed to each diameter in the order of 60 inch, 52 inch and 43 inch.

LED LIGHT (20W)

Height	1 inch (2.5cm)
Diameter	Ø7 inch (17.8cm)

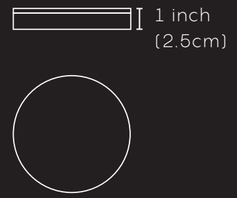

FEATURES

"N" Mode for a natural breeze

Dual Rotation - Forward/Reverse mode

Timer function - 2 or 6 hours

Optional OSRAM Tri-tone dimmable LED light (20W)

- Fast and easy colour tone change
- Dimmable brightness
- Colour tuning for best ambience

Extension rod suspension available for high ceiling (additional charges applies)

WARRANTY

10 years for UDDC™ motor

2 years for LED light panel only

1 year for all peripheral parts

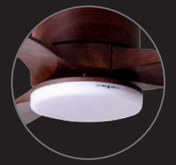

Optional Tri-tone dimmable LED light

Extension rod suspension

CONTROLS

SPIN has redesigned its remote control to include the new LED light functions.

The new remote is encased in a brushed finish to ensure durability and ergonomical grip. It is easily operated with the clear and dual functions buttons.

The remote communicates with a low radio frequency as well, preventing interference with other home appliances.

- LED Indicator
- Off Button
- Forward / Reverse Function
- Speed Option
- Natural Wind Mode
- Timer Function (2 or 6 hours)
- LED Light Dimmer Buttons
- LED Light On/Off (Press Once)
  LED Light Colour Tuning (Press & Hold)
- LED Light Colour Switch (Press Once)
  LED Light Colour Tuning (Press & Hold)

DUAL-FUNCTION BUTTONS

LED Dimmer Buttons

Press Once:
Decrease brightness

Press Once:
Increase brightness

Press & Hold:
Dim the light gradually

Press & Hold:
Brighten the light gradually

LED Power & Colour Buttons

Press Once:
On/Off LED Light

Press Once:
Switch Colour Tone of LED Light (Day, Cool & Warm)

Press & Hold:
Tune the colour of the LED light gradually (Cooler Tone)

Press & Hold:
Tune the colour of the LED light gradually (Warmer Tone)

FALSE CEILING INSTALLATION

As the ceiling fan is a moving home appliance, there is bound to be certain vibrations when in use. Therefore, proper installation is crucial to maintain the product's safety and durability.

False ceiling installation should be done correctly. You can refer to the diagram on the right for a brief illustration of how the installation should look like.

If in doubt, kindly contact our Customer Care Centre to seek assistance from our qualified and professional technicians to help you out.

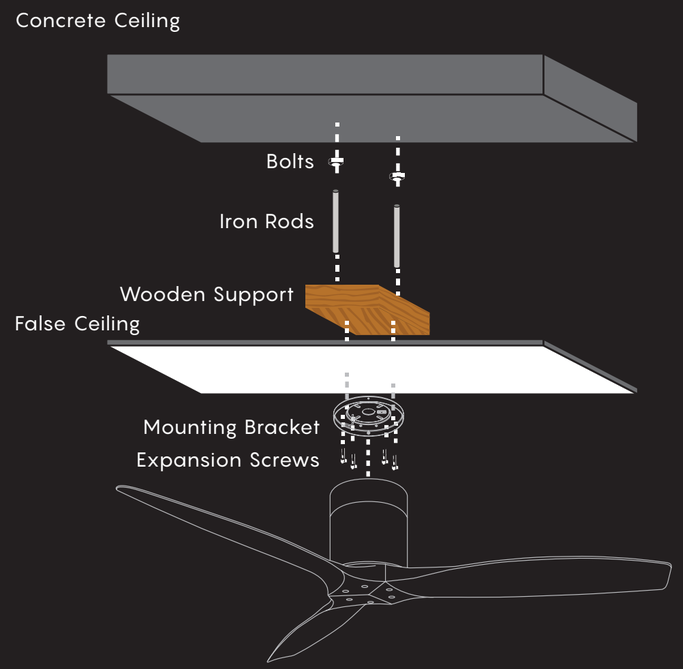

EXTENSION PLATE

If the ceiling for installation is higher then the recommended height or the extension rod required exceeds the maximum length SPIN provides, we will have to use an extension plate between two rods (as illustrated) to allow ease of maintenance and minimise vibrations from the ceiling fan.

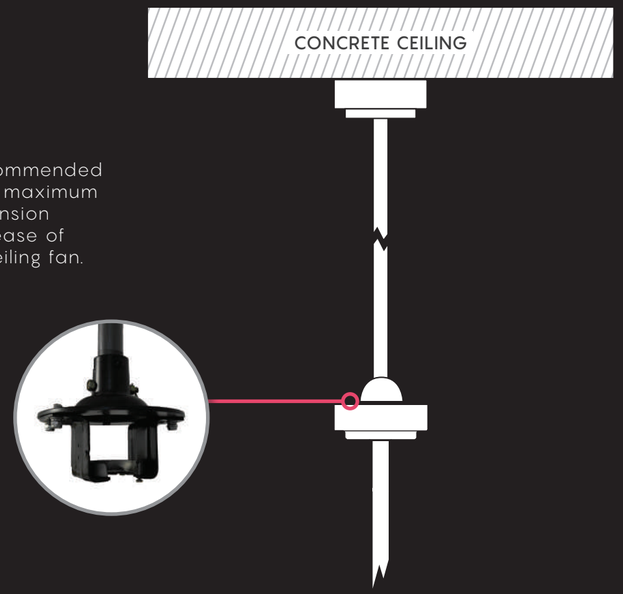

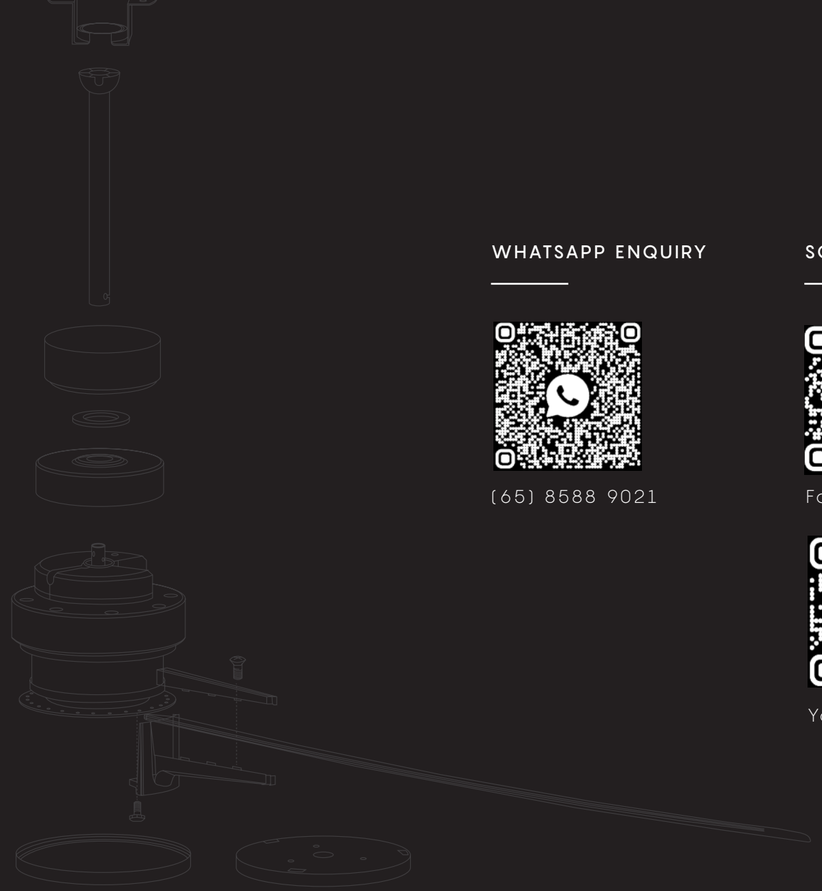

CUSTOMER CARE

Contact our Customer Care Centre if you have any enquiries or require assistance. We will be pleased to help you with your questions or solve any issues with your SPIN fan.

SPIN Main Office & Main Showroom
1 Tampines North Drive 1, #04-18 T-Space S528559

T | (65) 6298 1038 **F |** (65) 6298 0780

E | enquiries@spinfans.com.sg **W |** www.spinfans.com.sg

WHATSAPP ENQUIRY

(65) 8588 9021

SOCIALS

Facebook

Instagram

TikTok

YouTube

LinkedIn

Xiaohongshu

SPiN

www.spinfans.com.sg

THE EPITOME OF NATURAL WIND